Fehmarn
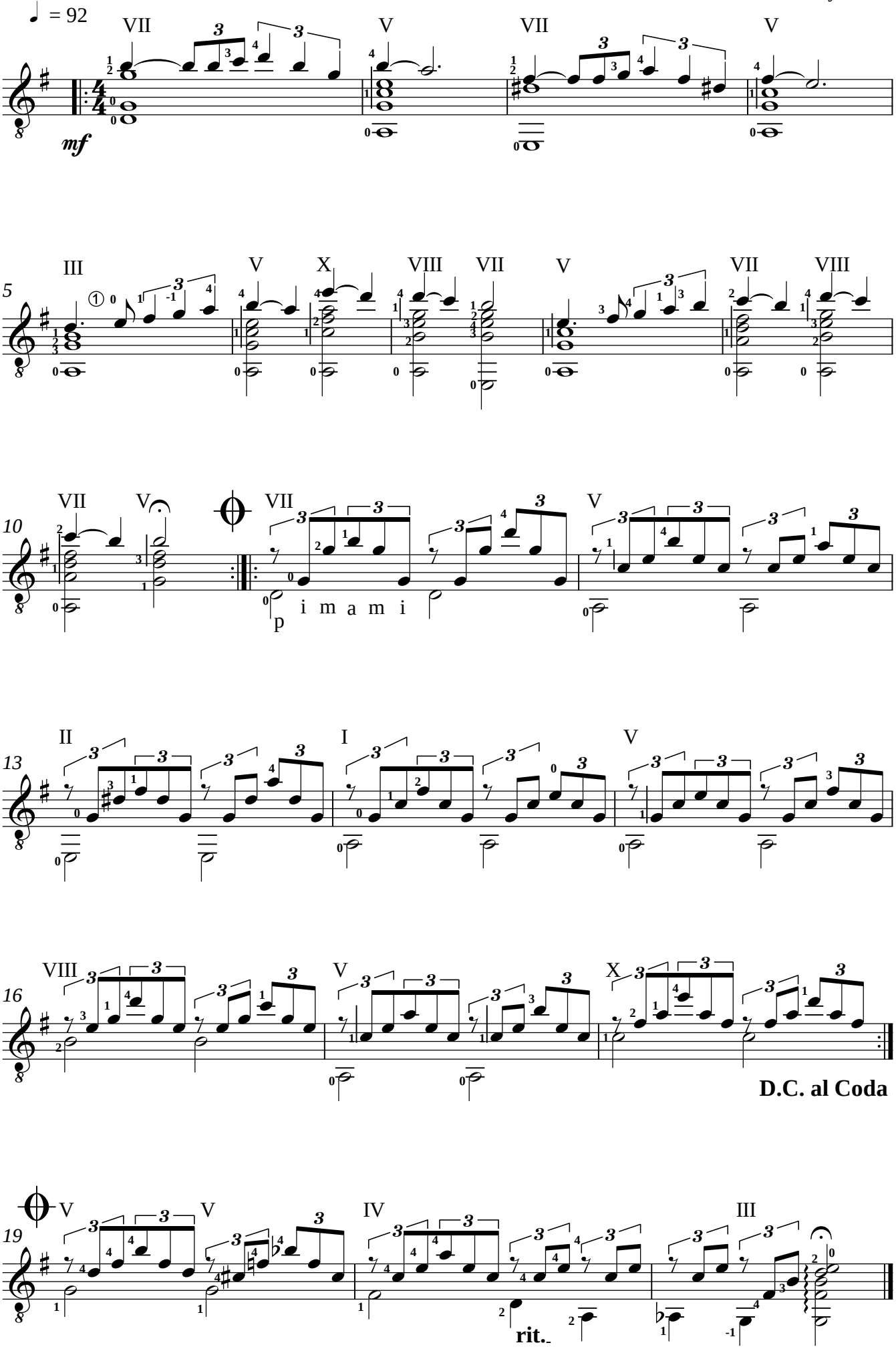
A. Meyer 4/07